

FILED
 GREENVILLE CO. S.C.
 MAY 13 9 01 AM '80
 DONNIE STANKERSLEY
 R.M.C.

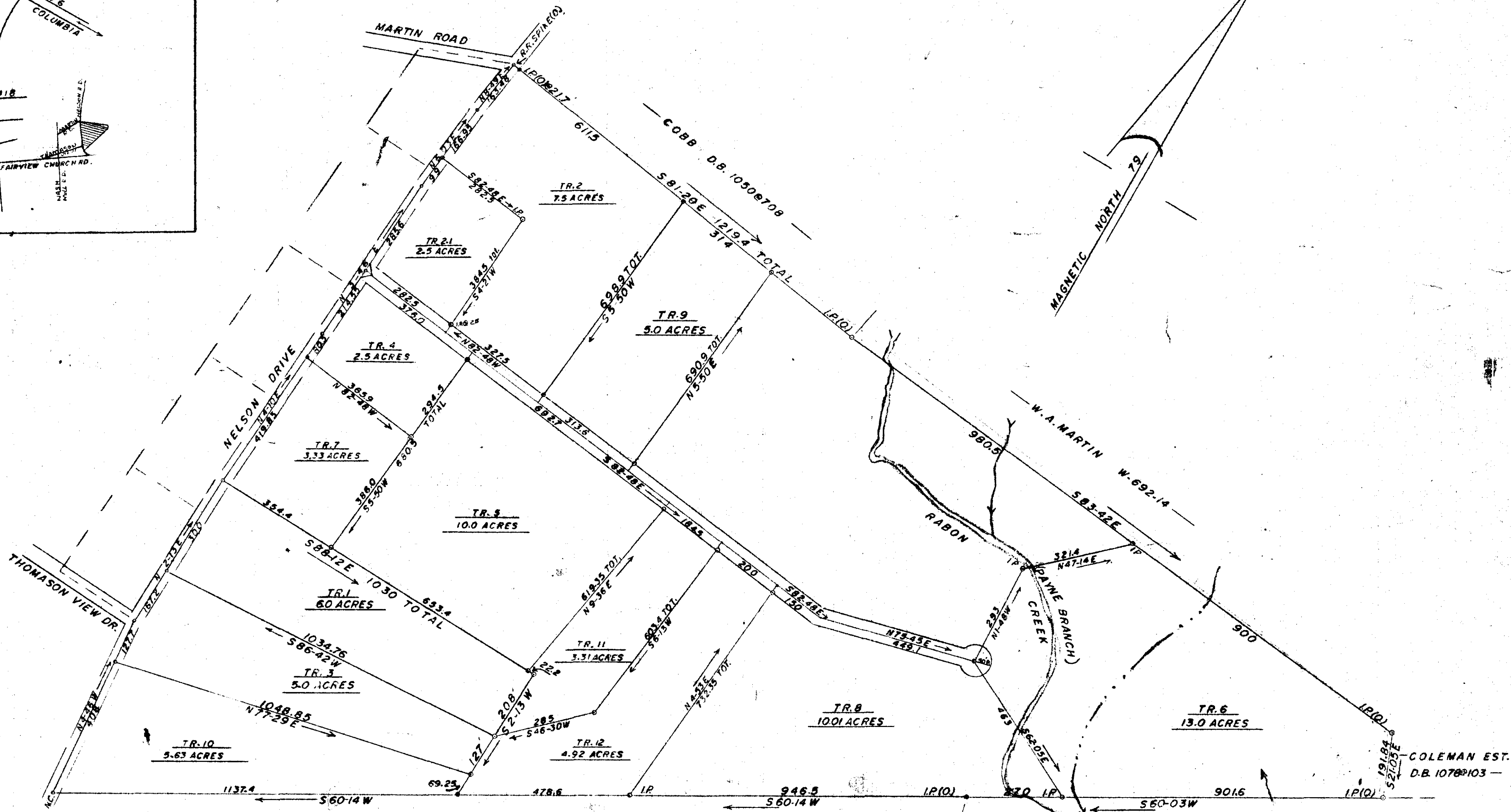
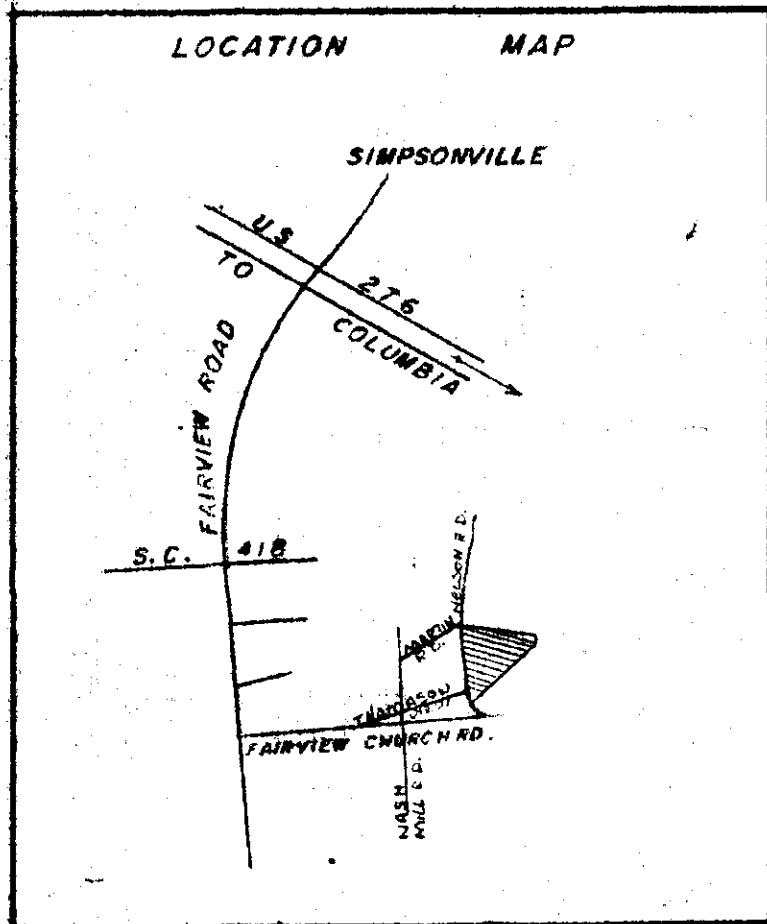

NELSON ETAL W-1361-1 REF. D.B. 623@241

COLEMAN EST. D.B. 1078@103

MAY 14 1980

33217

7Y-23

This plot is not within the limits of the Greenville County Subdivision Regulation Jurisdiction and therefore recordation approval by the Greenville County Planning Commission is not required.
 5/14/80 *[Signature]*
 Greenville County Planning Commission

RABON VALLEY ACRES		
SCALE 1"=200'	APPROVED BY: T.H.W. JR.	DRAWN BY
DATE NOV. 16, 1979		REVISED 5-1-80
FOUNTAIN INN S.C. GREENVILLE CO.		MICROFILMED
<i>[Signature]</i>		DRAWING NUMBER 105.19